

N.D. State Highway #19

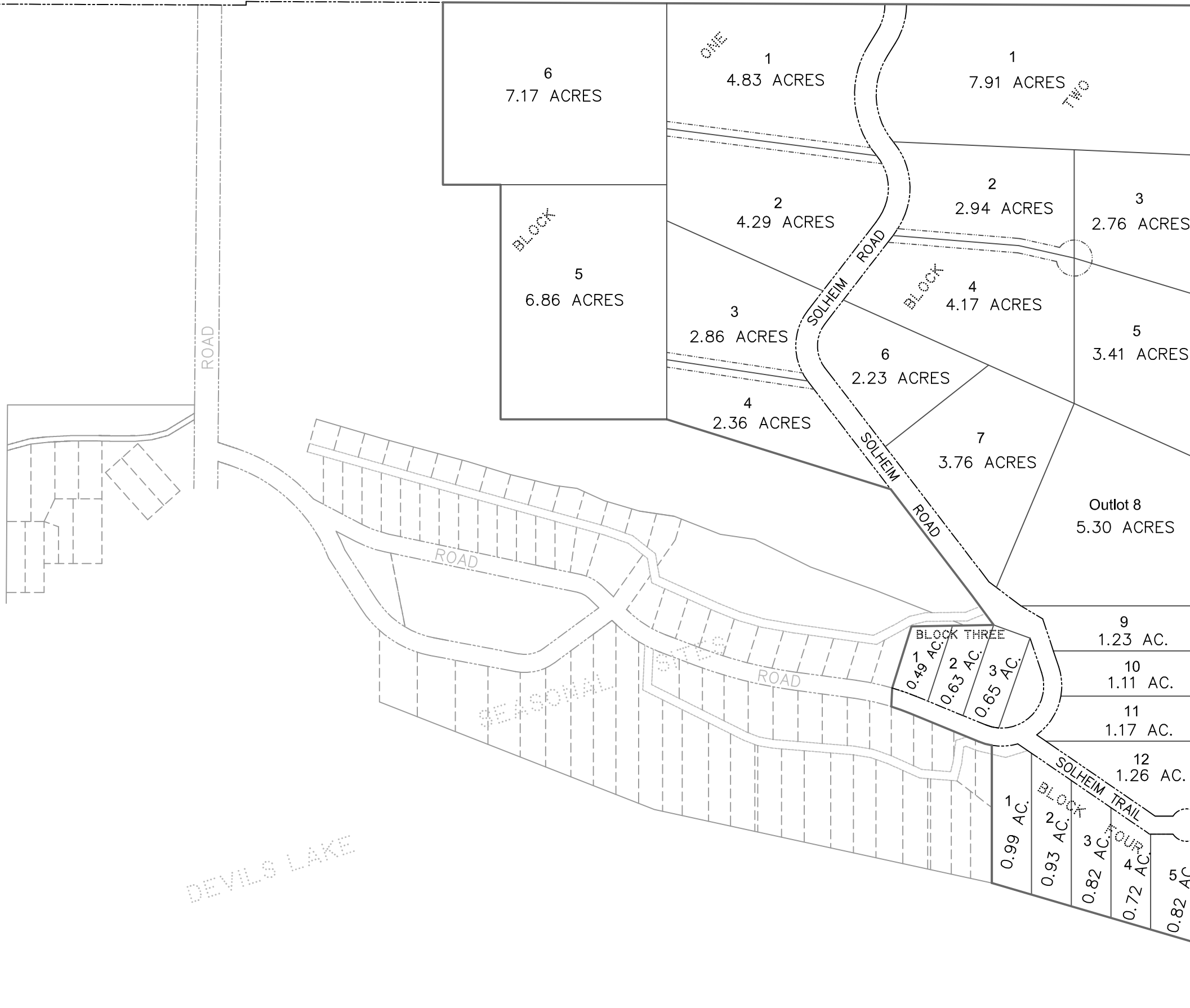

# WEST BAY HEIGHTS



Date:  
JANUARY 2011  
SHEET  
1 OF 1

PROJECT LOCATION  
SW 1/4, 32, 154-66 & GOV. LOT 3, 5, 153-66  
BENSON COUNTY, NORTH DAKOTA

PROJECT  
2010221  
WEST BAY HEIGHTS

CLIENT  
Reg Herman  
5475 62nd Ave. NE  
Brinsmade, ND  
701-466-2396

507 3rd Street NE  
Devils Lake, ND 58301  
701-662-8065  
lss@gondtc.com

**LSS Inc.**